

Scale: 1:15,000  
 Datum: GDA94  
 Projection: MGA  
 Map Sheets:  
 1:25,000: Coopernook 9434-3-N  
 1:100,000: Camden Haven 9434  
 Contour Interval: 10 m

# Harvest Plan Operational Map - Amendment 1

## Compartments 193, 194 & 195

### Lansdowne State Forest

### Coopernook Management Area



458000 459000 460000 461000

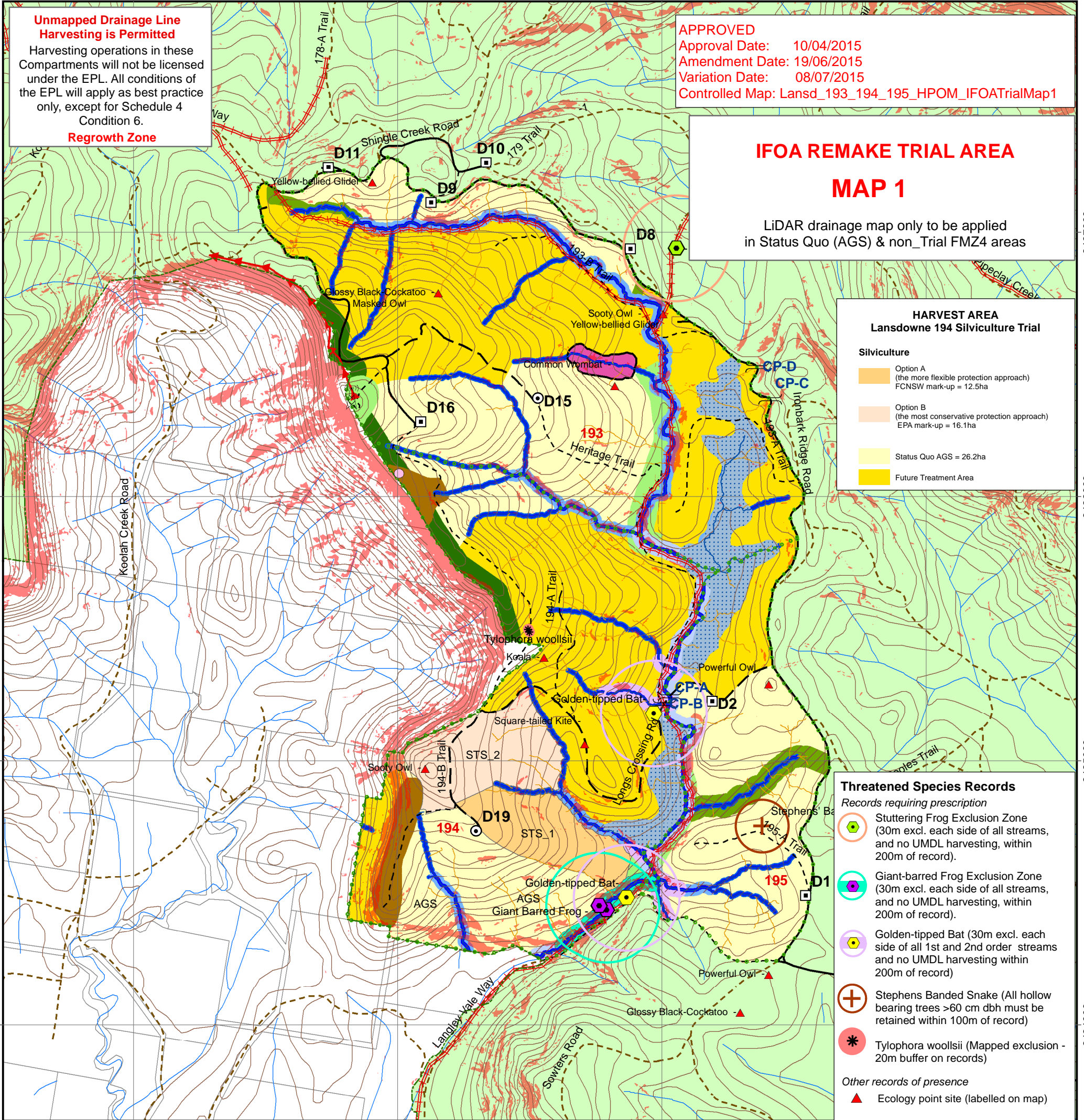

**Unmapped Drainage Line**  
**Harvesting is Permitted**  
 Harvesting operations in these Compartments will not be licensed under the EPL. All conditions of the EPL will apply as best practice only, except for Schedule 4 Condition 6.  
**Regrowth Zone**

**APPROVED**  
 Approval Date: 10/04/2015  
 Amendment Date: 19/06/2015  
 Variation Date: 08/07/2015  
 Controlled Map: Lansd\_193\_194\_195\_HPOM\_IFOATrialMap1

**IFOA REMAKE TRIAL AREA**  
**MAP 1**  
 LiDAR drainage map only to be applied in Status Quo (AGS) & non\_Trial FMZ4 areas

**HARVEST AREA**  
**Lansdowne 194 Silviculture Trial**

**Silviculture**

- Option A (the more flexible protection approach)  
FCNSW mark-up = 12.5ha
- Option B (the most conservative protection approach)  
EPA mark-up = 16.1ha
- Status Quo AGS = 26.2ha
- Future Treatment Area

**Threatened Species Records**

*Records requiring prescription*

- Stuttering Frog Exclusion Zone (30m excl. each side of all streams, and no UMDL harvesting, within 200m of record).
- Giant-barred Frog Exclusion Zone (30m excl. each side of all streams, and no UMDL harvesting, within 200m of record).
- Golden-tipped Bat (30m excl. each side of all 1st and 2nd order streams and no UMDL harvesting within 200m of record)
- Stephens Banded Snake (All hollow bearing trees >60 cm dbh must be retained within 100m of record)
- Tylophora woollsi (Mapped exclusion - 20m buffer on records)

*Other records of presence*

- Ecology point site (labelled on map)

**MAP FEATURES**

- State Forest Boundary
- Compartments Boundary
- 1 Km Grid
- Contour - 10m
- Powerline
- State Forest
- National Park
- Slope >30° (LiDAR indicative)
- Telecommunications Tower

**ROADS, DUMPS & CROSSINGS**

**Internal Roads (Unlicensed)**

- Gravel Road
- Patch Gravelled or Natural Surface Road
- Internal Road not to be used for haulage

**Roads Outside Operational Cpts**

- Haulage Route
- Other roads outside harvest area

**Dumps and Crossings**

- Log Dump - Temporary Dry
- Log Dump - Temporary Wet
- Approved Crossing (Existing)

**EXCLUSION ZONES AND HARVEST AREAS**

- Authorised Plantation
- 4 Bar - Accidental**  
Rainforest - Crafti + RN17
- 3 Bar - Limited Felling**
- Special Management (FMZ 2)
- Harvesting Protection (FMZ 3A)
- Ridge & Headwater Habitat (40m exclusion)
- Owl Landscape Protection
- Rock (& Buffer)
- Harvest Area**
- General Management (FMZ 4)
- Future Treatment Area incl. FMZ 3B (not to be logged this event)

**DRAINAGE FEATURES (IHC = 2)**

- Spatially corrected LIC Drainage Line (LiDAR)
- Possible un-mapped drainage feature (LiDAR - will be managed under UMDL best management practices)
- Uncorrected LiDAR drainage line outside compartments
- Drainage Line Buffer Zones**
- 5m Filter Strip and estimated average channel width.
- 1st Order (Protection 10m)
- 2nd Order (Protection 20m)
- 3rd Order (Protection 30m)
- 4th order & above (Protection 50m)
- MODIFIED HARVEST AREA**
- Exclusion Zone (30m radius)
- Historical Tramline (Refer to HP for logging conditions)

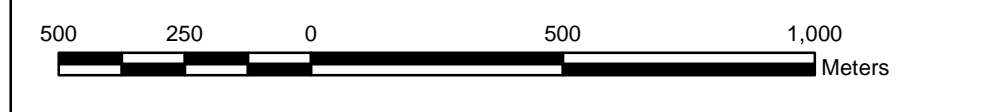

6487000  
6486000  
6485000  
6484000

6487000  
6486000  
6485000  
6484000