

Scale: 1:15,000
 Datum: GDA94
 Projection: MGA
 Map Sheets:
 1:25,000: Coopernook 9434-3-N
 1:100,000: Camden Haven 9434
 Contour Interval: 10 m

Harvest Plan Operational Map - Amendment 1

Compartments 193, 194 & 195

Lansdowne State Forest

Coopernook Management Area

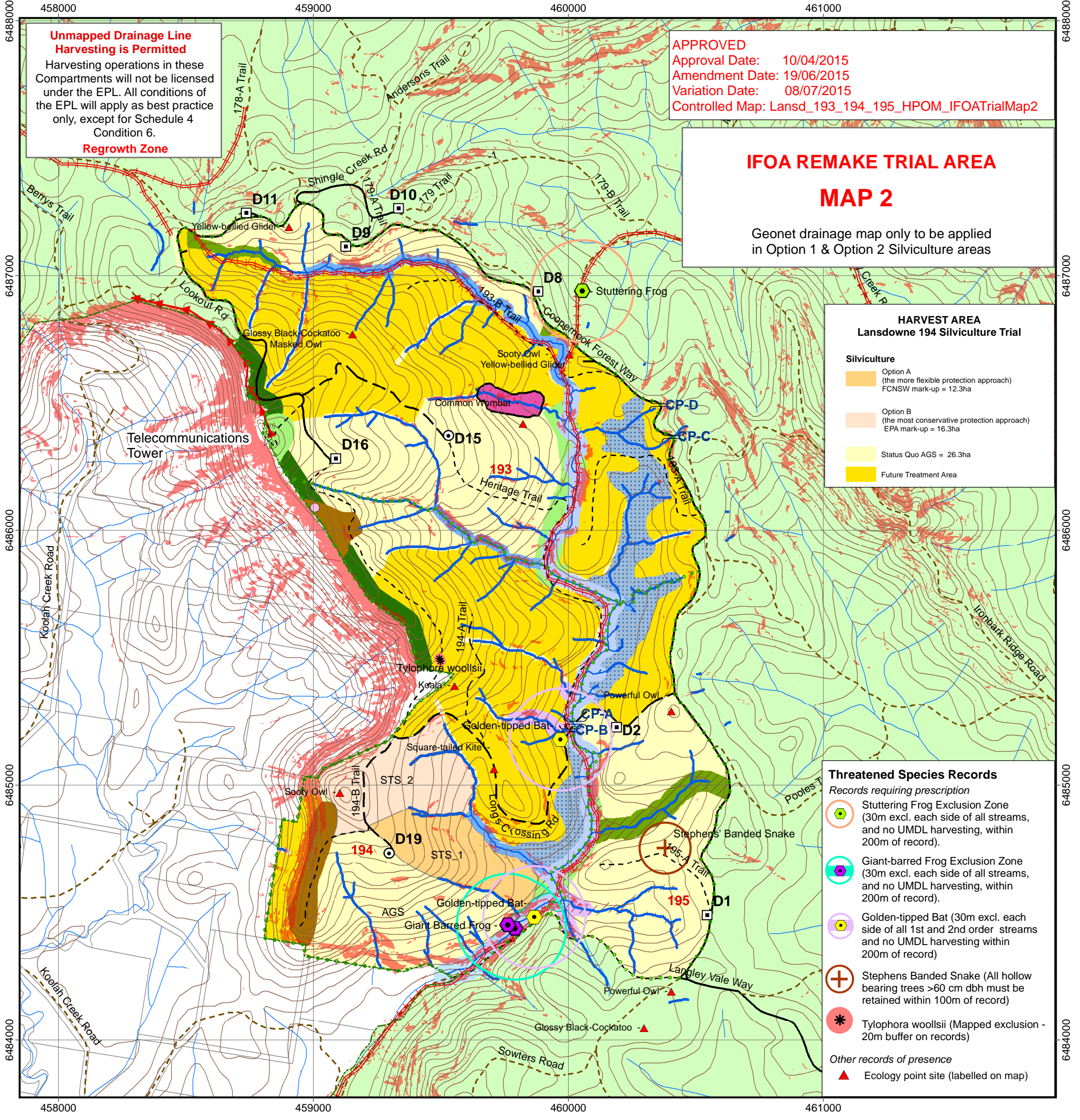

Unmapped Drainage Line Harvesting is Permitted
 Harvesting operations in these Compartments will not be licensed under the EPL. All conditions of the EPL will apply as best practice only, except for Schedule 4 Condition 6.
Regrowth Zone

APPROVED
 Approval Date: 10/04/2015
 Amendment Date: 19/06/2015
 Variation Date: 08/07/2015
 Controlled Map: Lansd_193_194_195_HPOM_IFOATrialMap2

IFOA REMAKE TRIAL AREA
MAP 2
 Geonet drainage map only to be applied in Option 1 & Option 2 Silviculture areas

HARVEST AREA
Lansdowne 194 Silviculture Trial

Silviculture

- Option A (the more flexible protection approach) FCNSW mark-up = 12.3ha
- Option B (the most conservative protection approach) EPA mark-up = 16.3ha
- Status Quo AGS = 26.3ha
- Future Treatment Area

Threatened Species Records

Records requiring prescription

- Stuttering Frog Exclusion Zone (30m excl. each side of all streams, and no UMDL harvesting, within 200m of record).
- Giant-barred Frog Exclusion Zone (30m excl. each side of all streams, and no UMDL harvesting, within 200m of record).
- Golden-tipped Bat (30m excl. each side of all 1st and 2nd order streams and no UMDL harvesting within 200m of record)
- Stephens Banded Snake (All hollow bearing trees >60 cm dbh must be retained within 100m of record)
- Tylophora woollsi (Mapped exclusion - 20m buffer on records)

Other records of presence

- Ecology point site (labelled on map)

MAP FEATURES

- State Forest Boundary
- Compartments Boundary
- 1 Km Grid
- Contour - 10m
- Powerline
- State Forest
- National Park
- Slope >30° (LiDAR indicative)
- Telecommunications Tower

ROADS, DUMPS & CROSSINGS

Internal Roads (Unlicensed)

- Gravel Road
- Patch Gravelled or Natural Surface Road
- Internal Road not to be used for haulage

Roads Outside Operational Cpts

- Haulage Route
- Other roads outside harvest area

Dumps and Crossings

- Log Dump - Temporary Dry
- Log Dump - Temporary Wet
- Approved Crossing (Existing)

EXCLUSION ZONES AND HARVEST AREAS

- Authorised Plantation
- ESA 1 (Environmentally Significant Area 1)** Rainforest - Crafti + RN17
- Rock Feature
- ESA 2 (Environmentally Significant Area 2)** Special Management (FMZ 2)
- Harvesting Protection (FMZ 3A)
- Ridge & Headwater Habitat (40m exclusion)
- Owl Landscape Protection
- Rock Buffer
- Harvest Area** General Management (FMZ 4)
- Future Treatment Area incl. FMZ 3B (not to be logged this event)

DRAINAGE FEATURES (IHC = 2)

- Geonet Drainage Line
- Class 1 (Protection 5m - ESA1)
- Class 2 (Protection 20m - ESA1)
- Class 3 (Protection 30m - ESA1)
- Uncorrected LiDAR drainage line outside compartments

MODIFIED HARVEST AREA

- Exclusion Zone (30m radius)
- Historical Tramline (Refer to HP for logging conditions)

